

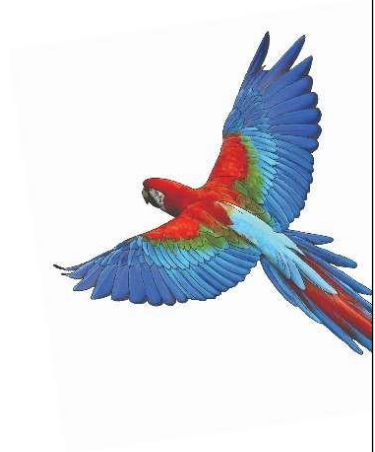

# Schedule of Charges

Effective from 01-07-2021



Conditions apply



Following are the schedule of charges for Agent Banking Customer. Any charges beyond this schedule, will be same as Retail Banking Schedule of Charges where applicable.

<b>Deposits Accounts</b>	
Current Accounts (CDABA) – For Agent Only	
Accounts Maintenance Fee	Nil
Closing of Account	TK. 200
<b>REB Charges (Agent Outlet)</b>	
Bill Amount. TK. 01 – TK. 600	TK. 05
Bill Amount. TK. 601 – TK. 1500	TK. 10
Bill Amount. TK. 1501 Above	TK. 12
<b>Local Fund Transfer</b>	
Cash withdraw/deposit within same agent outlet	Free
Cash withdraw/deposit through other agent outlet	0.25% of the amount
A/C to A/C fund transfer (within same agent)	Free
A/C to A/C fund transfer to other Agent Outlet ( Sender is in own outlet)	Free
A/C to A/C fund transfer to other Agent Outlet ( Sender is not in own outlet)	0.25% of the amount, Min TK. 10 and Max TK. 100
<b>SMS Alert</b>	
Annual Fee BDT Account	Free
<b>Outlet to outlet Account Transfer</b>	
Within same district	TK. 50
Other district	TK. 100

<b>Please Note:</b>	
1. This Schedule of Charges applies to Agent Banking transactions; stamps duty, correspondent charges and other out- of-pocket expenses, if any, may be added. The bank reserves the right to assess charges on transactions, which are not covered by this schedule, and to amend without prior notice the terms, conditions or rate stated in this schedule.	
2. VAT @ 15% will be added where applicable.	
3. Correspondent/Other Bank Charges, if any, will be additionally recovered from customer.	
4. Any changes or modifications of any charges stated in this schedule would be notified & viewed through City Bank's website <a href="http://www.thecitybank.com.bd">www.thecitybank.com.bd</a> and it would be treated as a part of this schedule.	